

For Sale: Serviced Business Plot

Plot 18 - Windmill Way East, Ramparts Business Park, Berwick. TD15 1UP

Edwin
Thompson



SERVICED BUSINESS PLOT

Windmill Way East, Ramparts Business Park, Berwick-upon-Tweed TD15 1UP

A regularly shaped relatively level serviced Business Plot situated within the Ramparts Business Park to the north of Berwick-upon-Tweed.

Zoned for B1 (Business), B2 (General Industrial) and B8 (Storage or Distribution) Purposes. Uses outwith these classes may also be considered, subject to planning.

Site Area: 1.65 acres (0.67 ha) or thereby

Offers over £90,750

Ref. BN4582-18

General Information

Plots 18 is within Ramparts Business Park to the northern fringe of Berwick-upon-Tweed.

Berwick-upon-Tweed is located in Northumberland in the north of England. It has a population of approximately 14,000. The town is situated approximately equi-distance between Edinburgh to the north and Newcastle-upon-Tyne to the south (approximately 65 miles each way).

Berwick-upon-Tweed is served by the A1 trunk road providing good access to the national roads network and the main line east coast railway network with regular services to Edinburgh and Newcastle-upon-Tyne (approximately 45 minutes) and London (approximately 3 ½ hours).

Although a relatively small town, Berwick is regarded as the principal market town serving north Northumberland and the eastern borders (a catchment in excess of 42,000 offering a full range of retail, leisure and financial services. The town also has a significant tourist sector which accommodates an influx of seasonal visitors with the towns population reported to effectively double during the summer months.

There are airports at both Edinburgh and Newcastle-upon-Tyne providing domestic and international scheduled flights.

Berwick-upon-Tweed benefits from an active commercial harbour. The port can take vessels of up to 115 metres in lengths and drafts of up to 4.6 m.

Description

A relatively level regularly shaped serviced business site available to the north east of the Ramparts extension to North Road Industrial Estate. The plot is accessed directly off the adopted estate road.

Area

The site has been measured from an OS based mapping system to approximately 1.65 acres (0.67 ha) or thereby.

Services

Mains electricity, water, foul and surface water drainage are understood to be available.

Service Charge

A service charge will be payable in relation to the maintenance and upkeep of the common parts of the estate.

Tenure

Leasehold. The subjects will be offered by way of a new 125 lease.

Method of Sale

The site is offered for sale as a whole with vacant possession by Private Treaty.

Offers

Offers should include:

- The identity of the purchasers;
- the price offered; source of funds;
- clear details of any conditions attached to the offer;
- proposed timescale for completion and payment.

A closing date may be set for offers. Please note that only those parties who formally notify their interest will be informed of the closing date. Interested parties are advised to notify the selling agents of their interest as soon as possible. The sellers reserve the right to sell privately and are not bound to accept the highest or indeed any offer.

Value Added Tax

Any prices are exclusive of VAT. The subjects understood to be elected to VAT.

Viewing

By appointment with the sole agents.

Edwin Thompson, Chartered Surveyors

Tel. 01896 751300

Fax. 01896 758883

E-mail: s.sanderson@edwin-thompson.co.uk



76 Overhaugh Street
Galashiels
Selkirkshire
TD1 1DP

T: 01896 751300
F: 01896 758883
E: galashiels@edwin-thompson.co.uk
W: edwin-thompson.co.uk

Edwin
Thompson

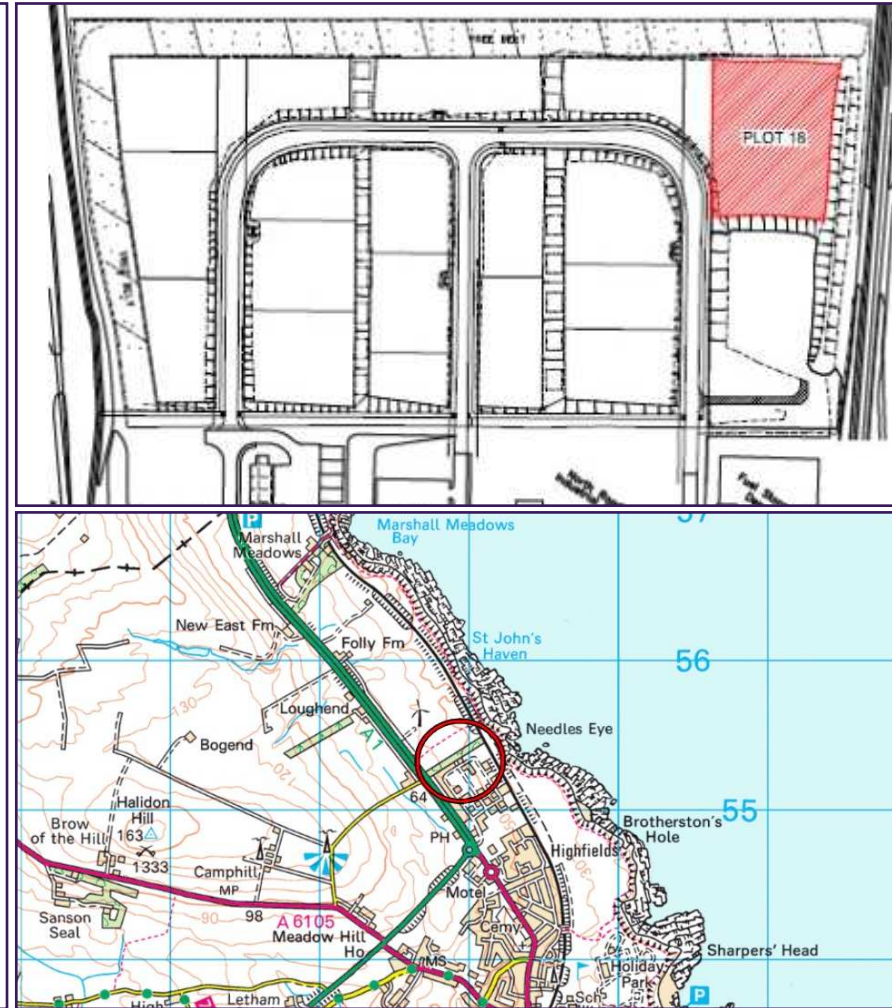
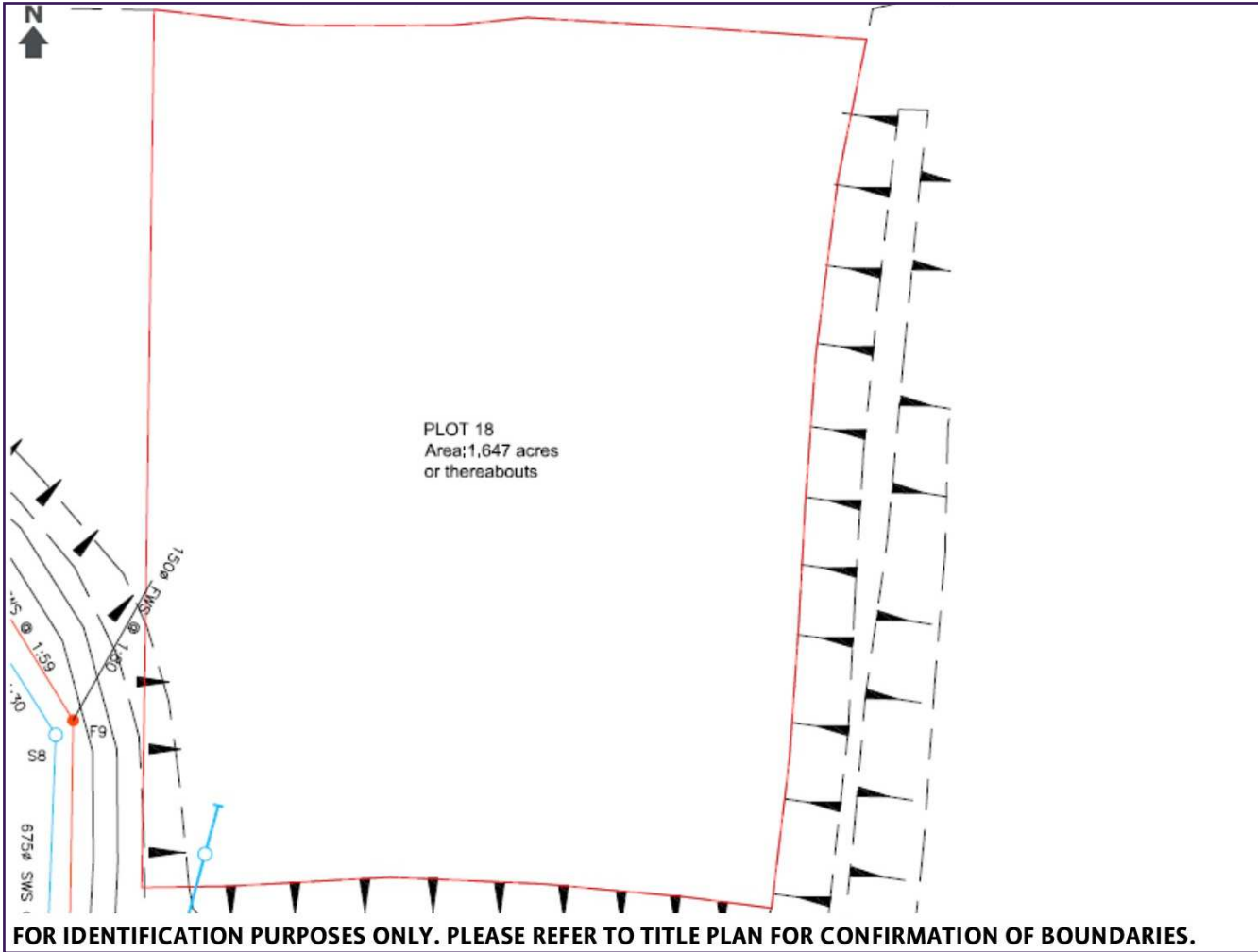

Berwick upon Tweed
Carlisle
Galashiels
Kewick
Newcastle
Windermere

Edwin Thompson is the generic trading name for Edwin Thompson Property Services Limited, a Limited Company registered in England and Wales (no. 07428207)

Registered office: 28 St John's Street,
Keswick, Cumbria, CA12 5AF.

Regulated by RICS



IMPORTANT NOTICE

Edwin Thompson for themselves and for the Vendor of this property, whose Agents they are, give notice that:

1. The particulars are set out as a general outline only for the guidance of intending purchasers and do not constitute, nor constitute part of, any offer or contract.
2. All descriptions, dimensions, plans, reference to condition and necessary conditions for use and occupation and other details are given in good faith and are believed to be correct, but any intending purchasers should not rely on them as statements or representations of fact, but must satisfy themselves by inspection or otherwise as to their correctness.
3. No person in the employment of Edwin Thompson has any authority to make or give any representation or warranty whatsoever in relation to this property or these particulars, nor to enter into any contract relating to the property on behalf of the Agents, nor into any contract on behalf of the Vendor.
4. No responsibility can be accepted for loss or expense incurred in viewing the property or in any other way in the event of the property being sold or withdrawn.